

A. Sax. *mp*

A. Sax. *mp*

T. Sax. *mp*

T. Sax. *mp*

B. Sax. *mp*

Tpt. *mp* OPEN UP *f* SOLI

Tpt. *mp* OPEN UP *f* SOLI

Tpt. *mp* OPEN UP *f* SOLI

Tpt. *mp* OPEN UP *f* SOLI

Tbn. *mp*

Tbn. *mp*

Tbn. *mp*

B. Tbn. *mp*

A. Gtr. *mp* MUTED *mp* QUATRE

Pno. *mp*

A. Bass *mp*

Dr. *mp*

The musical score is arranged in a standard orchestral layout with the following parts from top to bottom:

- A. Sax.** (Alto Saxophone): Two staves, playing a melodic line with triplets. Dynamic: *mf*.
- T. Sax.** (Tenor Saxophone): Two staves, playing a melodic line with triplets. Dynamic: *mf*.
- B. Sax.** (Baritone Saxophone): One staff, playing a melodic line with triplets. Dynamic: *mp*.
- Tpt.** (Trumpet): Four staves, playing a melodic line with triplets. Dynamic: *mp*.
- Tbn.** (Trombone): Three staves, playing a melodic line with triplets. Dynamic: *mp*.
- B. Tbn.** (Baritone Trombone): One staff, playing a melodic line with triplets. Dynamic: *mp*.
- A. Gtr.** (Alto Guitar): One staff, playing a melodic line with triplets. Dynamic: *mp*. Includes the instruction *MUTE 3*.
- Pno.** (Piano): Two staves, playing a melodic line with triplets. Dynamic: *mp*. Includes the instruction *w/ Gtr.*
- A. Bass** (Alto Bass): One staff, playing a melodic line with triplets. Dynamic: *mp*.
- Dr.** (Drums): One staff, playing a rhythmic pattern with triplets. Dynamic: *mp*.

This page of a musical score is for a jazz ensemble. It features the following parts and markings:

// CUED

A. Sax. *f* QUICK FALL *sf*

A. Sax. *f* QUICK FALL *sf*

T. Sax. *f* QUICK FALL *sf*

T. Sax. *f* QUICK FALL *sf*

B. Sax. *f* QUICK FALL *sf*

Tpt. *f* QUICK FALL *sf*

Tpt. *f* QUICK FALL *sf*

Tpt. *f* QUICK FALL *sf*

Tpt. *f* QUICK FALL *sf*

Tbn. *f* QUICK FALL *sf*

Tbn. *f* QUICK FALL *sf*

Tbn. *f* QUICK FALL *sf*

B. Tbn. *f* QUICK FALL *sf*

A. Gtr. *f* QUICK FALL *sf*

Pno. *f* QUICK FALL *sf*

A. Bass *f* QUICK FALL *sf*

Dr. *f* QUICK FALL *sf*

1st Alto Sax

GET SMART THEME

MODERATLY (♩=116)

SOLI

3

mf 3 3 3 3 3 3 3 3

SOLI W/TRUMPETS

cresc. *mf* *cresc.* *f*

f

// CUED

QUICK FALL

2nd Alto Sax

GET SMART THEME

MODERATLY (♩=116)

SOLI

3

f

mf

p

cresc. *mf* *cresc.* *f*

f

SOLI W/TRUMPETS

SOLI

QUICK FALL

sf

1st Tenor Sax

p cresc. *mf* cresc. *f*

f 3 3 3 3 3 3

3 3

QUICK FALL *sf* CUE

2nd Tenor Sax

GET SMART THEME

MODERATLY (♩=116)

CLARINET SOLI

GET SMART THEME

MODERATLY (♩=116)

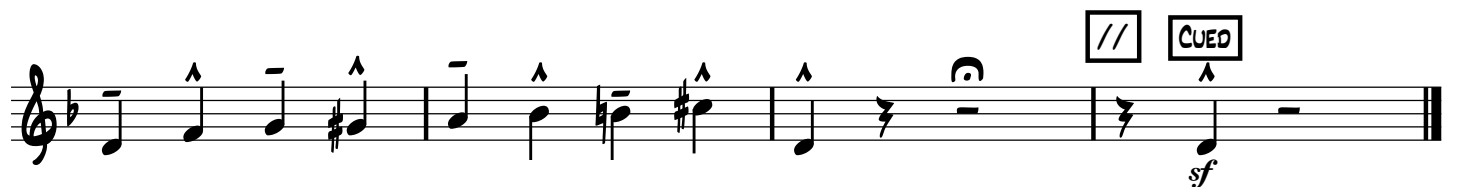
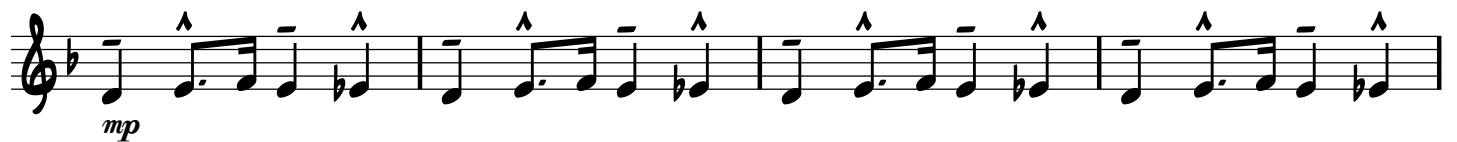

2nd Trumpet

GET SMART THEME

MODERATLY (♩=116)

STRAIGHT MUTE

// CUED

3rd Trumpet

GET SMART THEME

MODERATLY (♩=116)

STRAIGHT MUTE

4th Trumpet

GET SMART THEME

MODERATLY (♩=116)

STRAIGHT MUTE

OPEN UP

SOLI

SOLI

// CUED

1st Trombone

GET SMART THEME

MODERATLY (♩=116)

f

mp

mp

p *cresc.*

mf *cresc.*

f

f

sf

2nd Trombone

GET SMART THEME

MODERATLY (♩=116)

f

mp

mp

mp

mp

p cresc. mf cresc. f

f

sf

3rd Trombone

GET SMART THEME

MODERATLY (♩=116)

Bass Trombone

GET SMART THEME

MODERATLY (♩=116)

GET SMART THEME

MODERATLY (♩=116)

MUTED

f

MUTED

mp

MUTED

mp

p cresc. *mf* cresc. *f*

f

// CUED
QUICK FALL
sf

Piano

GET SMART THEME

MODERATLY (♩=116)

W/GUITAR

W/GUITAR

W/GUITAR

W/GUITAR

f *f*

This system continues the musical material from the first system, with similar melodic and bass line patterns.

sf *sf*

// CUED

GET SMART THEME

MODERATLY (♩=116)

